

ORDINANCE NO. 859

AN ORDINANCE OF THE CITY OF WILSONVILLE ANNEXING APPROXIMATELY 13.24 ACRES OF PROPERTY LOCATED BETWEEN SW BOECKMAN ROAD AND SW FROG POND LANE AT 7070 SW FROG POND LANE AND 7151 SW BOECKMAN ROAD; THE LAND IS MORE PARTICULARLY DESCRIBED AS TAX LOT 1501, SECTION 12D, AND TAX LOT 4500, SECTION 12DC, TOWNSHIP 3 SOUTH, RANGE 1 WEST, WILLAMETTE MERIDIAN, CLACKAMAS COUNTY, OREGON. KATHY LUDWIG, AMY THURMOND, GREGORY CROMWELL, MATTHEW HALL, MATTHEW KIRKENDALL, GARY MOON, JAELENE MOON, KURT MOON, LAUREL MOON, PETITIONERS.

WHEREAS, a petition submitted to the City requests annexation of certain real property legally described and depicted in Exhibit A; and;

WHEREAS, Kathy Ludwig, an authorized signer for West Linn-Wilsonville School District, and Amy Thurmond, together representing 100 percent of the property ownership within the annexation area signed the petition; and

WHEREAS, Gregory Cromwell, Matthew Hall, Matthew Kirkendall, Gary Moon, Jaelene Moon, Kurt Moon, and Laurel Moon, together representing a majority of the electors within the annexation area signed the petition; and

WHEREAS, ORS 227.125 authorizes the annexation of territory based on consent of all owners of land and a majority of electors within the territory and enables the City Council to dispense with submitting the questions of the proposed annexation to the electors of the City for their approval or rejection; and

WHEREAS, the land to be annexed is within the Urban Growth Boundary and has been master planned as part of the Frog Pond West Neighborhood; and

WHEREAS, the land to be annexed is contiguous to the City and can be served by City services; and

WHEREAS, Panel B of the Development Review Board considered the annexation and after a duly advertised public hearing held on March 28, 2022, unanimously recommended City Council approve the annexation; and

WHEREAS, on April 18, 2022, the City Council held a public hearing as required by Metro Code 3.09.050; and

WHEREAS, reports were prepared and considered as required by law; and because the annexation is not contested by any party, the City Council chooses not to submit the matter to

the voters and does hereby favor the annexation of the subject tract of land based on findings, conclusions, and the Development Review Board's recommendation to City Council.

NOW, THEREFORE, THE CITY OF WILSONVILLE ORDAINS AS FOLLOWS:

1. FINDINGS.

The tract of land, described and depicted in Exhibit A, is declared annexed to the City of Wilsonville.

2. DETERMINATION.

The findings and conclusions incorporated in Exhibit C are adopted. The City Recorder shall immediately file a certified copy of this ordinance with Metro and other agencies required by Metro Code Chapter 3.09.050(g) and ORS 222.005. The annexation shall become effective upon filing of the annexation records with the Secretary of State as provided by ORS 222.180.

3. EFFECTIVE DATE OF ORDINANCE.

This Ordinance shall be declared to be in full force and effect thirty (30) days for the date of final passage and approval.

SUBMITTED to the Wilsonville City Council and read the first time at a meeting thereof on the 18th day of April 2022, and scheduled the second reading on the 2nd day of May 2022, commencing at the hour of 7:00 p.m. at the Wilsonville City Hall, 29799 SW Town Center Loop East, Wilsonville, Oregon.

DocuSigned by:
Kimberly Veliz
E781DE10276B498...

Kimberly Veliz, City Recorder

ENACTED by the City Council on the 2nd day of May 2022, by the following votes:

Yes: 4 No: 0

DocuSigned by:
Kimberly Veliz
E781DE10276B498...

Kimberly Veliz, City Recorder

DATED and signed by the Mayor this 2nd day of May, 2022.

DocuSigned by:
Julie Fitzgerald
8A974AF3ADE042E...

JULIE FITZGERALD, MAYOR

SUMMARY OF VOTES:

Mayor Fitzgerald	Yes
Council President Akervall	Yes
Councilor Lehan	Yes
Councilor West	Excused
Councilor Linville	Yes

EXHIBITS:

- A. Legal Description and Sketch Depicting Land/Territory to be Annexed
- B. Petition for Annexation
- C. Annexation Findings
- D. Development Review Board Panel B Resolution No. 401 Recommending Approval of Annexation

EXHIBIT A
LEGAL DESCRIPTION
FROG POND ESTATES ANNEXATION
February 10, 2022 (Otak #20141)

That property described in Quitclaim Deed to Amy Thurmond recorded March 5, 1999 as Document No. 99-022102, Clackamas County Records, in the southeast quarter of Section 12, Township 3 South, Range 1 West, Willamette Meridian, Clackamas County, Oregon, more particularly described as follows:

BEGINNING at the northeast corner of said Thurmond property from which a 5/8 inch iron rod with no cap was found bearing South 01°39'15" West a distance of 0.09 feet, said POINT OF BEGINNING also being a point on the south right of way line of 33.00 foot wide S.W. Frog Pond Lane, North 01°40'13" East a distance of 1715.96 feet and North 88°35'30" West a distance of 1343.53 feet from the southeast corner of said Section 12;

thence along said south right of way line, North 88°35'30" West a distance of 209.57 feet to the northeast corner of that property described in Statutory Warranty Deed to Paul V. and Susan M. Woebkenberg recorded July 24, 1991 as Document No. 91-036369, Clackamas County Records;

thence along the east line of said Woebkenberg property, South 01°40'13" West a distance of 842.32 feet to the northwest corner of the strip of land in the southerly portion of that property described as Parcel 4 in Special Warranty Deed to Venture Properties, Inc recorded June 1, 2021 as Document No. 2021-053929, Clackamas County Records;

thence along the north line of said strip of land, South 88°31'31" East a distance of 209.81 feet to a 5/8 inch iron rod found at the southeast corner of said Thurmond property, also being an angle point in said Venture Properties, Inc. property;

thence along the west line of the northerly portion of said Venture Properties, Inc. property;

North 01°39'15" East a distance of 842.56 feet to the POINT OF BEGINNING.

Contains 4.06 acres, more or less.

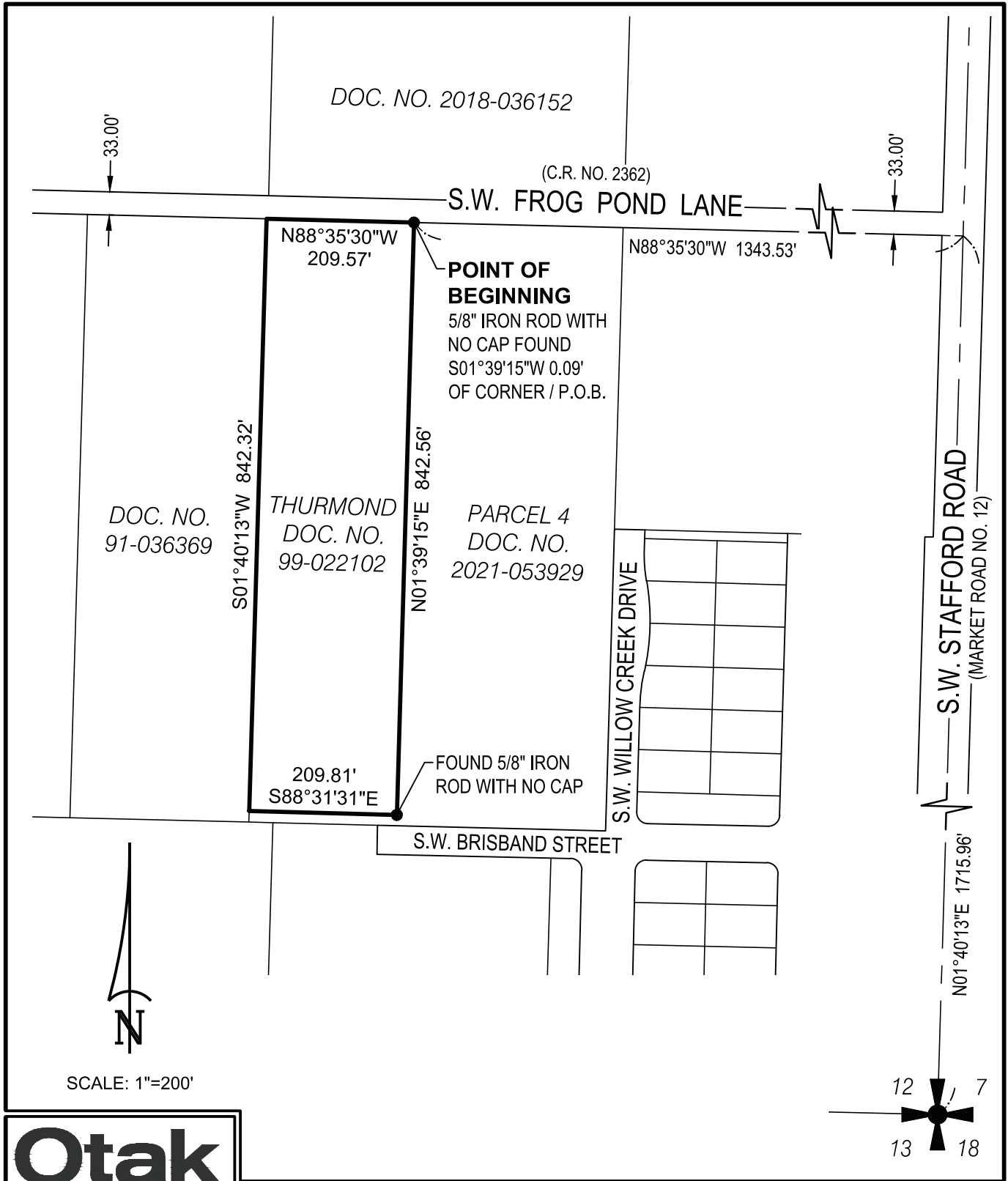

Otak

808 SW 3rd Ave., Ste. 800
Portland, Oregon 97204
Phone: (503) 287-6825
www.otak.com
project: 20141

EXHIBIT A PAGE 2 OF 2

FROG POND ESTATES ANNEXATION AREA
IN THE SOUTHEAST QUARTER, SECTION 12, TOWNSHIP 3 SOUTH,
RANGE 1 WEST, WILLAMETTE MERIDIAN
CITY OF WILSONVILLE, CLACKAMAS COUNTY, OREGON

FEBRUARY 10, 2022

EXHIBIT A
LEGAL DESCRIPTION
SCHOOL DISTRICT PROPERTY ANNEXATION

November 1, 2021 (Otak #20141)

A portion of that property described as Parcel I in Warranty Deed to Clackamas County School District 3, West Linn-Wilsonville School District 3JT recorded May 24, 1999 as Document No. 99-052396, Clackamas County Records, in the southeast quarter of Section 12, Township 3 South, Range 1 West, Willamette Meridian, Clackamas County, Oregon, described as follows:

BEGINNING at a 5/8 inch iron rod with yellow plastic cap marked "OTAK INC" found on the north right of way line of S.W. Boeckman Road (County Road 80) North 01°24'30" East a distance of 30.00 feet from a point on the centerline of said S.W. Boeckman Road, said centerline also being the south line of said southeast quarter, said point being North 88°35'30" West a distance of 1518.77 feet from the southeast corner of said Section 12, said POINT OF BEGINNING also being the southwest corner of Partition Plat No. 2019-047, Clackamas County Records;

thence along the west line of said Partition Plat, North 01°39'45" East a distance of 828.00 feet to a 5/8 inch iron rod with yellow plastic cap marked "DEA" found at the northwest corner of said Partition Plat, also being on the south line of that property described as Parcel 4 in Special Warranty Deed to Venture Properties, Inc. recorded as Document No. 2021-053929, Clackamas County Records;

thence along said south line and the south lines of those properties described in Document No. 91-036369 and Document No. 2021-041768, both of Clackamas County Records, North 88°35'30" West a distance of 483.16 feet to a point on the east right of way line of S.W. Sherman Drive as dedicated in Document No. 2019-010342, Clackamas County Records, said east right of way line being a line parallel with and 28.00 feet easterly of the east line of MORGAN FARM, recorded as Plat No. 4566, Clackamas County Records;

thence along said east right of way line, South 01°39'45" West a distance of 828.00 feet to a point on said north right of way line;

thence along said south right of way line, South 88°35'30" East a distance of 483.16 feet to the POINT OF BEGINNING.

Contains 9.18 acres, more or less.

REGISTERED
PROFESSIONAL
LAND SURVEYOR

DIGITALLY SIGNED
2021.11.02 07:10:20-07'00'

OREGON
NOVEMBER 12, 2013
MICHAEL D. SPELTS
87475PLS

RENEWS: JUNE 30, 2022

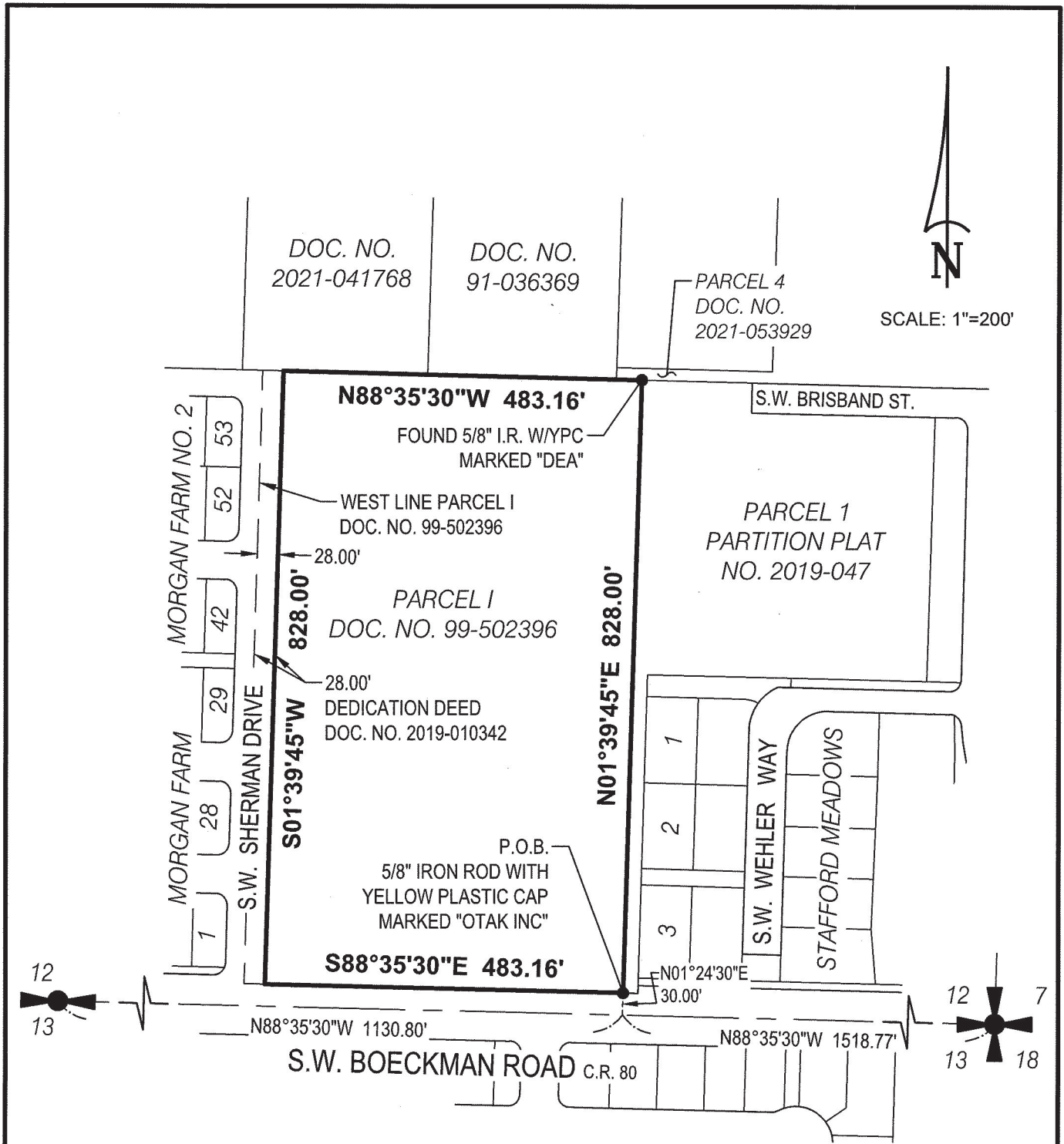

Otak

808 SW 3rd Ave., Ste. 800
 Portland, Oregon 97204
 Phone: (503) 287-6825
 www.otak.com
 project: 20141

EXHIBIT A PAGE 2 OF 2

SCHOOL DISTRICT PROPERTY ANNEXATION
 IN THE SOUTHEAST QUARTER, SECTION 12, TOWNSHIP 3 SOUTH,
 RANGE 1 WEST, WILLAMETTE MERIDIAN
 CITY OF WILSONVILLE, CLACKAMAS COUNTY, OREGON

NOVEMBER 1, 2021

**CERTIFICATION OF PROPERTY OWNERSHIP OF
100% OF LAND AREA**

I hereby certify that the attached petition contains the names of the owners¹ (as shown on the last available complete assessment roll) of 100% of the land area of the territory proposed for annexation as described in the attached petition.



NAME Carlton Smith
TITLE GIS Cartographer 3
DEPARTMENT Tax Assessors Office
COUNTY OF Clackamas
DATE 11/4/2021

¹ Owner means the legal owner of record or, where there is a recorded land contract which is in force, the purchaser thereunder. If a parcel of land has multiple owners, each consenting owner shall be counted as a percentage of their ownership interest in the land. That same percentage shall be applied to the parcel's land mass and assessed value for purposes of the consent petition. If a corporation owns land in territory proposed to be annexed, the corporation shall be considered the individual owner of that land.

CERTIFICATION OF REGISTERED VOTERS

I hereby certify that the attached petition contains the names of at least 50% of the electors registered in the territory proposed for annexation as described in the attached petition.

NAME Jennifer Wessels

TITLE Elections Specialist, Sr.

DEPARTMENT Clerk - Elections

COUNTY OF Clackamas

DATE 11-4-21

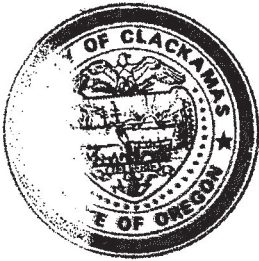

**CERTIFIED COPY OF THE ORIGINAL
SHERRY HALL, COUNTY CLERK**

BY: 

**CERTIFICATION OF PROPERTY OWNERSHIP OF
100% OF LAND AREA**

I hereby certify that the attached petition contains the names of the owners¹ (as shown on the last available complete assessment roll) of 100% of the land area of the territory proposed for annexation as described in the attached petition.



NAME Carlton Smith
TITLE GIS Cartographer 3
DEPARTMENT Tax Assessors Office
COUNTY OF Clackamas
DATE 11/4/2021

¹ Owner means the legal owner of record or, where there is a recorded land contract which is in force, the purchaser thereunder. If a parcel of land has multiple owners, each consenting owner shall be counted as a percentage of their ownership interest in the land. That same percentage shall be applied to the parcel's land mass and assessed value for purposes of the consent petition. If a corporation owns land in territory proposed to be annexed, the corporation shall be considered the individual owner of that land.

CERTIFICATION OF REGISTERED VOTERS

I hereby certify that the attached petition contains the names of at least 50% of the electors registered in the territory proposed for annexation as described in the attached petition.

NAME Jennifer Wessels
TITLE Elections Specialist, Sr.
DEPARTMENT Clerk - Elections
COUNTY OF Clackamas
DATE 11-4-2021



CERTIFIED COPY OF THE ORIGINAL
HERRY HALL, COUNTY CLERK

BY: _____

A handwritten signature in black ink is written over a horizontal line. The signature is cursive and appears to be "J. Wessels".



Ordinance No. 859 Exhibit C
Annexation Findings

Frog Pond Estates 17-Lot Subdivision

City Council
Quasi-Judicial Public Hearing

Hearing Date:	April 18, 2022
Date of Report:	April 5, 2022

Application No.:	DB21-0065 Annexation
Request/Summary:	City Council approval of quasi-judicial annexation of approximately 13.24 acres for a 17-lot residential subdivision and future school site, concurrently with proposed development of the residential subdivision consistent with the Frog Pond West Master Plan.
Location:	7070 SW Frog Pond Lane and 7151 SW Boeckman Road. The properties are specifically known as TLID 1501, Section 12D, and TLID 4500, Section 12DC, Township 3 South, Range 1 West, Willamette Meridian, Clackamas County, Oregon
Owners:	Amy Thurmond (TLID 1501, 7070 SW Frog Pond Lane) West Linn-Wilsonville School District (TLID 4500, 7151 SW Boeckman Road)
Electors:	Gregory Cromwell, Matthew Hall, Matthew Kirkendall (TLID 1501, 7070 SW Frog Pond Lane) Gary Moon, Jaelene Moon, Kurt Moon, Laurel Moon (TLID 4500, 7151 SW Boeckman Road)
Applicant:	West Hills Land Development LLC (Contact: Dan Grimberg)
Applicant's Rep.:	OTAK, Inc. (Contact: Li Alligood AICP)
Comprehensive Plan Designations:	Residential Neighborhood and Public
Zone Map Classification:	TLID 1501 – Current: Clackamas County Rural Residential Farm Forest 5-Acre (RRFF-5) Proposed: Residential Neighborhood (RN) TLID 4500 – Current: RRFF-5 Proposed: Public Facility (PF)
Staff Reviewer:	Cindy Luxhoj AICP, Associate Planner
Staff/DRB Recommendation:	<u>Approve</u> the requested annexation.

Applicable Review Criteria:

<u>Development Code:</u>	
Section 4.700	Annexation
<u>Comprehensive Plan and Sub-elements:</u>	
Citizen Involvement	
Urban Growth Management	
Public Facilities and Services	
Land Use and Development	
Plan Map	
Area of Special Concern L	
Transportation Systems Plan	
Frog Pond West Master Plan	
<u>Regional and State Law and Planning Documents</u>	
Metro Code Chapter 3.09	Local Government Boundary Changes
ORS 222.111	Authority and Procedures for Annexation
ORS 222.125	Annexation by Consent of All Land Owners and Majority of Electors
ORS 222.170	Annexation by Consent Before Public Hearing or Order for Election
Statewide Planning Goals	

Vicinity Map

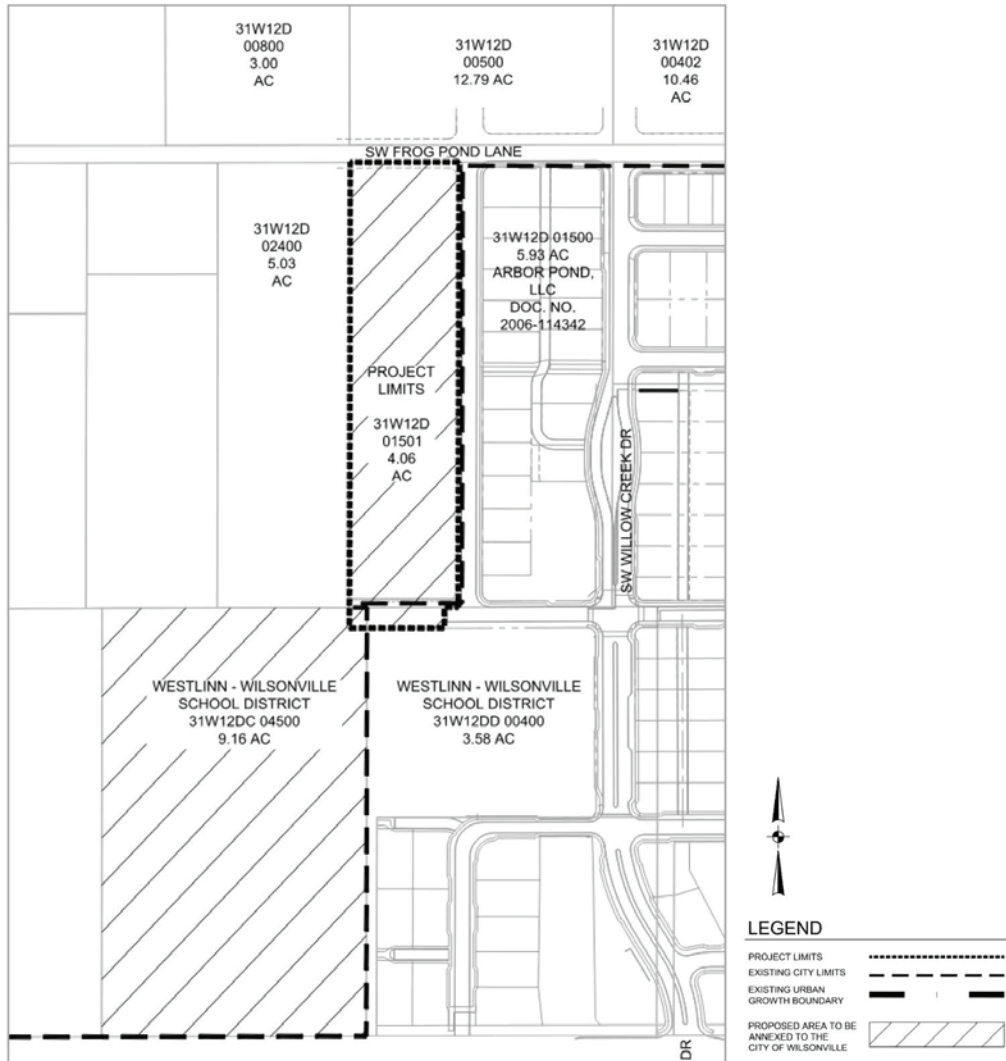

Background/Summary:

The subject area has long been rural/semi-rural adjacent to the growing City of Wilsonville. Metro added the 181-acre area now known as Frog Pond West to the Urban Growth Boundary (UGB) in 2002 to accommodate future residential growth. To guide development of the area and the urban reserve areas to the east and southeast, the City of Wilsonville adopted the Frog Pond Area Plan in November 2015. The Frog Pond Area Plan envisions that "The Frog Pond Area in 2035 is an integral part of the Wilsonville community, with attractive and connected neighborhoods. The community's hallmarks are the variety of quality homes; open spaces for gathering; nearby services, shops and restaurants; excellent schools; and vibrant parks and trails. The Frog Pond Area is a convenient bike, walk, drive, or bus trip to all parts of Wilsonville."

As a follow up to the Area Plan and in anticipation of forthcoming development, in July 2017 the City of Wilsonville adopted the Frog Pond West Master Plan for the area within the UGB.

The proposed 17-lot subdivision is the seventh development proposal in Frog Pond West. The subdivision will connect to the previously approved Frog Pond Ridge subdivision, blending together as one cohesive neighborhood consistent with the Frog Pond West Master Plan.

All property owners and a majority of electors in the annexation area have consented in writing to the annexation.

Conclusion and Conditions of Approval:

Staff recommends the City Council annex the subject property with the following condition:

Request: DB21-0065 Annexation

<p>PDA 1. <u>Prior to issuance of any Public Works permits by the City within the annexation area:</u> The developer shall be subject to a Development and Annexation Agreement with the City of Wilsonville as required by the Frog Pond West Master Plan. The developer shall enter into the Development and Annexation Agreement prior to issuance of any public works permits by the City within the annexation area.</p>
--

Findings:

NOTE: Pursuant to Section 4.014 the burden of proving that the necessary findings of fact can be made for approval of any land use or development application rests with the applicant in the case.

General Information

Application Procedures-In General Section 4.008

The City's processing of the application is in accordance with the applicable general procedures of this Section.

Initiating Application Section 4.009

The owners of all property included in the application signed the application forms. West Hills Land Development LLC initiated the application with their approval.

Request: DB21-0065 Annexation

As described in the Findings below, the request meets the applicable criteria or will by Conditions of Approval.

Comprehensive Plan-Annexation and Boundary Changes

Consistent with Future Planned Public Services Implementation Measure 2.2.1.a.

A1. The Frog Pond West Master Plan establishes the future planned public services and funding plan for the subject property. The development of public services and funding will be consistent with the Frog Pond West Master Plan thus allowing the annexation to proceed. West Hills Land Development LLC and the City will enter into a Development and Annexation Agreement for land within the Frog Pond Estates subdivision detailing provision and development of public services as required by Conditions of Approval.

Demonstrated Need for Immediate Urban Growth Implementation Measure 2.2.1.a.

A2. Metro brought the subject area into the Urban Growth Boundary (UGB) in 2002 to meet demonstrated regional housing needs. With adoption for the Frog Pond West Master Plan the subject area is now primed for development to help meet regional housing needs.

Adherence to State and Metro Annexation Laws and Standards Implementation Measure 2.2.1.e.

A3. This review applies all applicable Metro and State rules, regulations, and statutes as seen in Findings below.

Orderly, Economic Provision of Public Facilities and Services
Implementation Measure 2.2.1.e. 1.

A4. The Frog Pond Area Plan includes implementation measures to ensure the orderly and economic provision of public facilities and services for the Frog Pond Area, including Frog Pond West. The applicant proposes site development with concurrent applications for Stage I and Stage II Planned Unit Development and Land Division, which proposes the extension of public facilities and services to the Frog Pond Estates site. These proposed services are generally consistent with the Frog Pond Area Plan and Frog Pond West Master Plan, and the City's Finance Plan and Capital Improvements Plan.

Availability of Sufficient Land for Uses to Insure Choices over 3-5 Years
Implementation Measure 2.2.1.e. 2.

A5. The inclusion of the Frog Pond area within the UGB and the adoption of the Frog Pond Area Plan demonstrate the need for residential development in the Frog Pond area. Annexation of the subject site will allow development of the uses envisioned by the adopted Frog Pond West Master Plan.

Wilsonville Development Code-Annexation

Authority to Review Quasi-Judicial Annexation Requests
Subsections 4.030 (.01) A, 11, 4.031 (.01) K, 4.033 (.01) F., and 4.700 (.02)

A6. The review of the quasi-judicial annexation request by DRB and City Council is consistent with the authority established in the Development Code.

Procedure for Review, Etc.
Subsections 4.700 (.01). and (.04)

A7. The submission materials from the applicant include an annexation petition signed by the necessary parties, a legal description and map of the land to be annexed, and a narrative describing conformance with applicable criteria. City Council, upon recommendation from the DRB, will declare the subject property annexed.

Adoption of Development Agreement with Annexation
Subsection 4.700 (.05)

A8. Subject to requirements in this subsection and the Frog Pond West Master Plan, Conditions of Approval require the necessary parties enter into a Development and Annexation Agreement with the City covering the annexed land within the Frog Pond Estates subdivision.

Metro Code

Local Government Boundary Changes Chapter 3.09

A9. The request is within the UGB, meets the definition of a minor boundary change, satisfies the requirements for boundary change petitions, and is consistent with both the Comprehensive Plan and the Frog Pond West Master Plan.

Oregon Revised Statutes (ORS)

Authority and Procedure for Annexation ORS 222.111

A10. The request meets the applicable requirements in State statute including the facts that the subject property is within the UGB and is contiguous to the City, the request has been initiated by the property owners of the land being annexed, and all property owners and a majority of electors within the annexed area consent in writing to the annexation.

Procedure Without Election by City Electors ORS 222.120

A11. The City charter does not require elections for annexation, the City is following a public hearing process defined in the Development Code, and the request meets the applicable requirements in State statute including the facts that all property owners and a majority of electors within the annexed area consent in writing to the annexation. Annexation of the subject property thus does not require an election.

Annexation by Consent of All Owners and Majority of Electors ORS 222.125

A12. All property owners and a majority of electors within the annexed area have provided their consent in writing. However, the City is following a public hearing process as prescribed in the City's Development Code concurrent with a Zone Map Amendment request and other quasi-judicial land use applications.

Oregon Statewide Planning Goals

Planning Goals – Generally Goals 1, 2, 5, 6, 8, 9, 11, 12, 13, 14

A13. The area proposed for annexation will be developed consistent with the City's Comprehensive Plan and the Frog Pond West Master Plan, both of which have been found to meet the Statewide Planning Goals.

Housing Goal 10

A14. The proposed Comprehensive Plan map amendments will continue to allow the City to meet its housing goals and obligations reflected in the Comprehensive Plan. Specifically:

- The City has an existing Housing Needs Analysis and Buildable Lands Inventory adopted in 2014 collectively known as the Wilsonville Residential Land Study. The key conclusions of this study are that Wilsonville: (1) may not have a 20-year supply of residential land and (2) the City's residential policies meet Statewide Planning Goal 10 requirements.
- Under the Metro forecast, Wilsonville is very close to having enough residential land to accommodate expected growth. Wilsonville could run out of residential land by 2032.
- If Wilsonville grows faster than the Metro forecast, based on historic City growth rates, the City will run out of residential land before 2030.
- Getting residential land ready for development is a complex process that involves decisions by Metro, City decision makers, landowners, the Wilsonville community, and others. The City has started the master planning process for Frog Pond East and South neighborhoods to ensure that additional residential land is available within the City. The City also adopted a new plan and development standards for more multi-family units in the Wilsonville Town Center. Finally, the City provides infill opportunities, allowing properties with existing development at more rural densities to be re-zoned for more housing, which this application falls under.
- Wilsonville is meeting Statewide Planning Goal 10 requirements to "provide the opportunity for at least 50 percent of new residential units to be attached single family housing or multiple family housing" and to "provide for an overall density of 8 or more dwelling units per net buildable acre."
- Wilsonville uses a two-map system, with a Comprehensive Plan Map designating a density for all residential land and Zone Map with zoning to implement the Comprehensive Plan designation. Rezoning the subject property to a higher density zone consistent with the Comprehensive Plan will ensure related zone map amendment and development approvals support the Comprehensive Plan and Goal 10.
- The proposal increases density allowed and development capacity within the existing UGB and improving the capacity identified in the 2014 study. The type of housing is anticipated to be single-family; however, the approval will allow middle housing consistent with House Bill 2001 and newly implemented City code to allow middle housing types.

- The proposal directly impacts approximately 0.9% of the developable residential land identified in the 2014 Wilsonville Residential Land Study (approximately 4.30 of 477 acres).

**DEVELOPMENT REVIEW BOARD
RESOLUTION NO. 401**

A RESOLUTION ADOPTING FINDINGS RECOMMENDING APPROVAL TO CITY COUNCIL OF AN ANNEXATION AND ZONE MAP AMENDMENT FROM RURAL RESIDENTIAL FARM FOREST 5-ACRE (RRFF-5) TO RESIDENTIAL NEIGHBORHOOD (RN) AND PUBLIC FACILITY (PF) OF APPROXIMATELY 13.22 ACRES BETWEEN SW BOECKMAN ROAD AND SW FROG POND LANE FOR A 17-LOT RESIDENTIAL SUBDIVISION AND FUTURE SCHOOL SITE, AND ADOPTING FINDINGS AND CONDITIONS APPROVING A STAGE I PRELIMINARY PLAN, STAGE II FINAL PLAN, SITE DESIGN REVIEW OF PARKS AND OPEN SPACE, TENTATIVE SUBDIVISION PLAT AND TYPE C TREE PLAN FOR THE RESIDENTIAL SUBDIVISION. THE SUBJECT SITE IS LOCATED AT 7070 SW FROG POND LANE, AND 7035 AND 7151 SW BOECKMAN ROAD ON TAX LOT 1501 AND A PORTION OF TAX LOT 1500, SECTION 12D, A PORTION OF TAX LOT 400, SECTION 12DD AND TAX LOT 4500, SECTION 12DC, TOWNSHIP 3 SOUTH, RANGE 1 WEST, WILLAMETTE MERIDIAN, CLACKAMAS COUNTY, OREGON. OTAK, INC. – REPRESENTATIVE FOR WEST HILLS LAND DEVELOPMENT, LLC – APPLICANT AND AMY THURMOND, VENTURE PROPERTIES, AND WEST LINN-WILSONVILLE SCHOOL DISTRICT – OWNERS.

WHEREAS, an application, together with planning exhibits for the above-captioned development, has been submitted in accordance with the procedures set forth in Section 4.008 of the Wilsonville Code, and

WHEREAS, the Planning Staff has prepared staff report on the above-captioned subject dated March 21, 2022, and

WHEREAS, said planning exhibits and staff report were duly considered by the Development Review Board Panel B at a scheduled meeting conducted on March 28, 2022, at which time exhibits, together with findings and public testimony were entered into the public record, and

WHEREAS, the Development Review Board considered the subject and the recommendations contained in the staff report, and

WHEREAS, interested parties, if any, have had an opportunity to be heard on the subject.

NOW, THEREFORE, BE IT RESOLVED that the Development Review Board of the City of Wilsonville does hereby adopt the staff report dated March 21, 2022, attached hereto as Exhibit A1, with findings and recommendations contained therein, and authorizes the Planning Director to issue permits consistent with said recommendations for:

DB21-0065 through DB21-0071; Annexation, Zone Map Amendment, Stage I Preliminary Plan, Stage II Final Plan, Site Design Review of Parks and Open Space, Tentative Subdivision Plat, and Class C Tree Plan.

ADOPTED by the Development Review Board of the City of Wilsonville at a regular meeting thereof this 28th day of March, 2022 and filed with the Planning Administrative Assistant on

March 29, 2022. This resolution is final on the 15th calendar day after the postmarked date of the written notice of decision per *WC Sec 4.022(.09)* unless appealed per *WC Sec 4.022(.02)* or called up for review by the Council in accordance with *WC Sec 4.022(.03)*.

Nicole Hendrix

Nicole Hendrix, Acting Chair – Panel B
Wilsonville Development Review Board

Attest:

Shelley White

Shelley White, Planning Administrative Assistant